

# ZONING DISTRICT MAP OF VIENNA TOWNSHIP MONTMORENCY COUNTY, MICHIGAN

MONTMORENCY TWP.

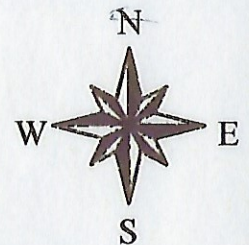

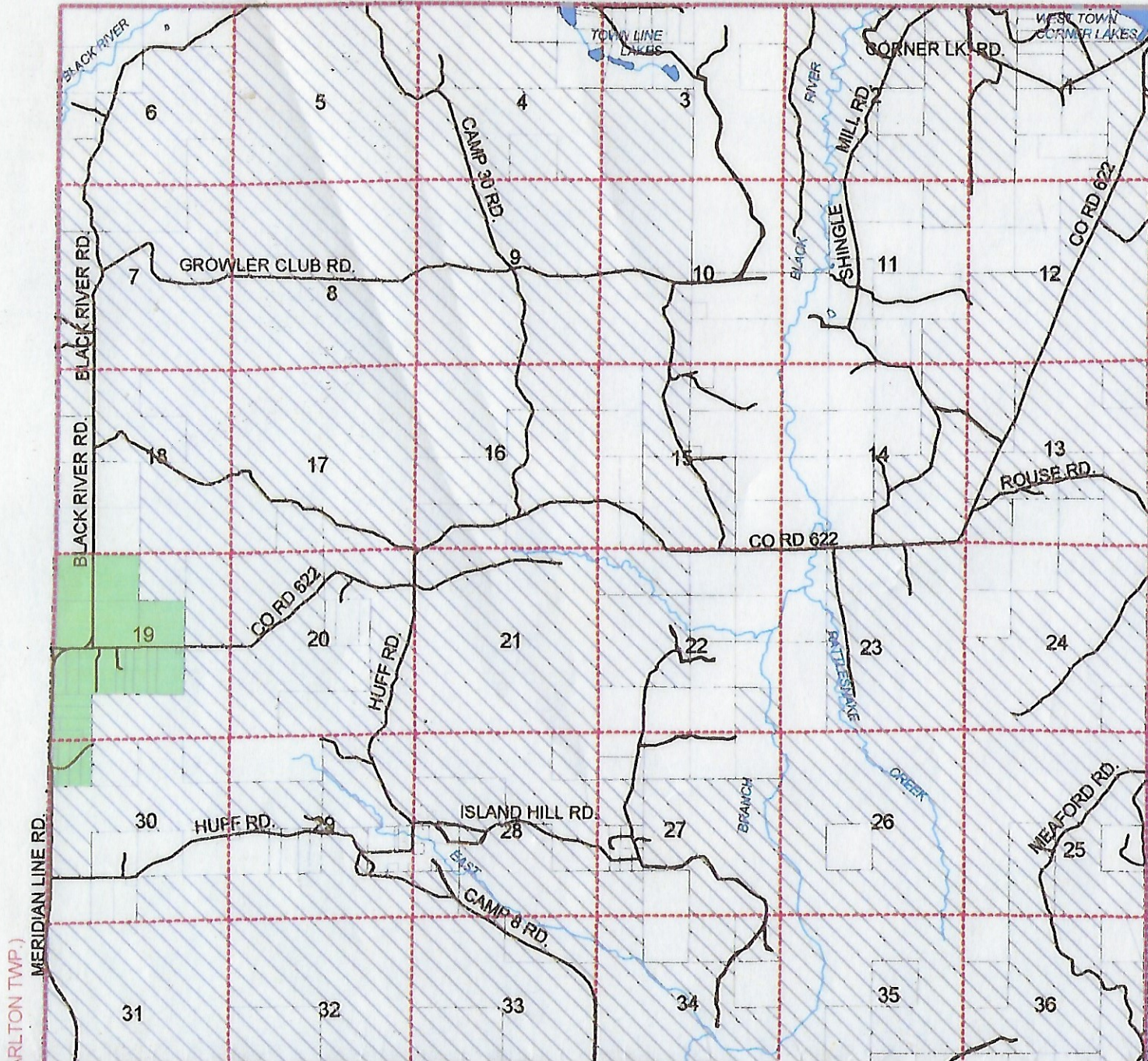

OTSEGO COUNTY (CH)

T31N,R1E

SECRET RD

BRILEY TWP.

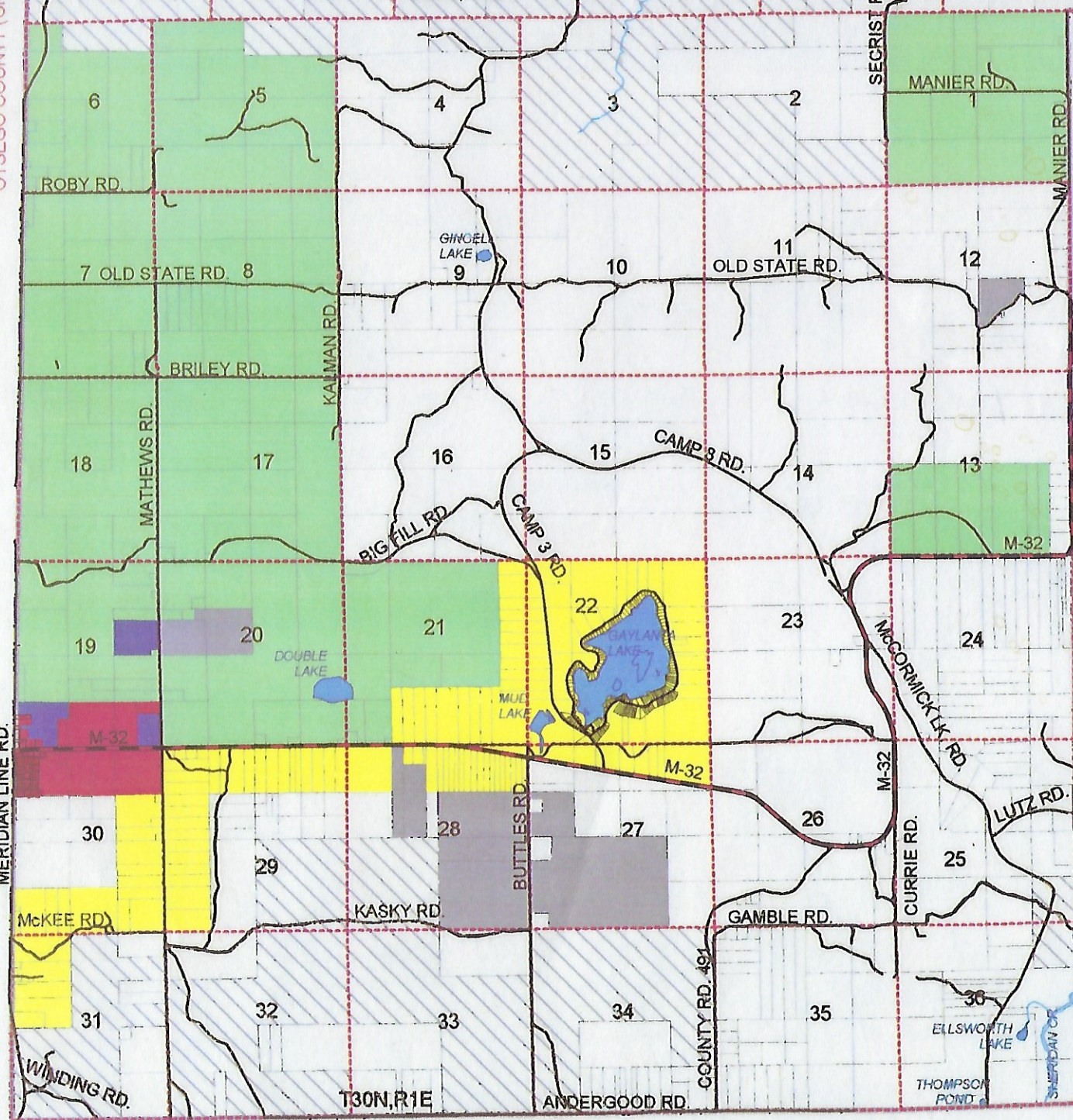

**LEGEND**

- COUNTY ROADS
  - STATE HIGHWAYS
  - OWNERSHIP
  - SECTION LINES
  - TOWNSHIP BOUNDARY
  - LAKES AND STREAMS
  - WATER FEATURES
  - PUBLIC LANDS
- ZONING DISTRICTS
- AGRICULTURE (A)
  - RECREATION/RESIDENTIAL (REC-1)
  - SINGLE-FAMILY RESIDENTIAL (R-2)
  - MIXED RESIDENTIAL (R-3)
  - MOBILE HOME PARK (MH)
  - COMMERCIAL (C)
  - INDUSTRIAL (I)
  - EXTRACTIVE (E)

MERIDIAN LINE RD.

T30N,R1E

ANDERGOOD RD.

COUNTY RD. 491

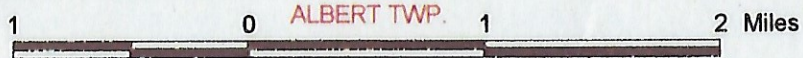

SOURCE: MICHIGAN DNR MIRIS FILES  
 PARCEL BASE: MONTMORENCY COUNTY EQUALIZATION  
 ZONING ORDINANCE ADOPTION DATE: JULY 10, 2001



**WADE-TRIM, INC.**  
 3857 SOUTH STRAITS HWY  
 INDIAN RIVER, MI 49749  
 800.680.0009 / 231.238.6900  
 PRINT DATE: 7/30/01