

**LEGEND**

- RIGHT OF WAY
- NON-MOTORIZED PATH 100'
- RIGHT OF WAY
- PROPERTY PARCELS
- CENTERLINE OF ROAD
- PROPOSED NON-MOTORIZED PATH
- PHASE 1 - GRANT APPLICATION PENDING
- PROPOSED ALTERNATE NON-MOTORIZED PATH
- EXISTING PATH

**IRON BELLE TRAIL**  
 CRAWFORD COUNTY, MICHIGAN

PREPARED FOR: CRAWFORD COUNTY ROAD COMMISSION

MARK	DATE	ISSUED FOR
PROJECT NO	N3023.130	
CADD FILE	SHEET 3	
MANAGER	LCP	
DESIGNED BY	LCP	
DRAWN BY	SMM	
CHECKED BY	LCP	
© NORTHWEST DESIGN GROUP, LLC 2016		

**PROPOSED IRON BELLE NON-MOTORIZED PATH**

8/22/2016 2:45:13 PM \\NDGSRV1\LandProjects\231\3023.130 IRON BELLE TRAIL\SHEETS\SHEET 3.dwg

This document is an instrument of service created by Northwest Design Group, LLC. It contains proprietary information and is intended for use only by the recipient named herein. One is intended for use only by the recipient named herein. This document may not be reproduced, stored, or transmitted in any form or by any means, electronic, mechanical, photocopying, recording, or by any information storage and retrieval system, without the prior written permission of Northwest Design Group, LLC.



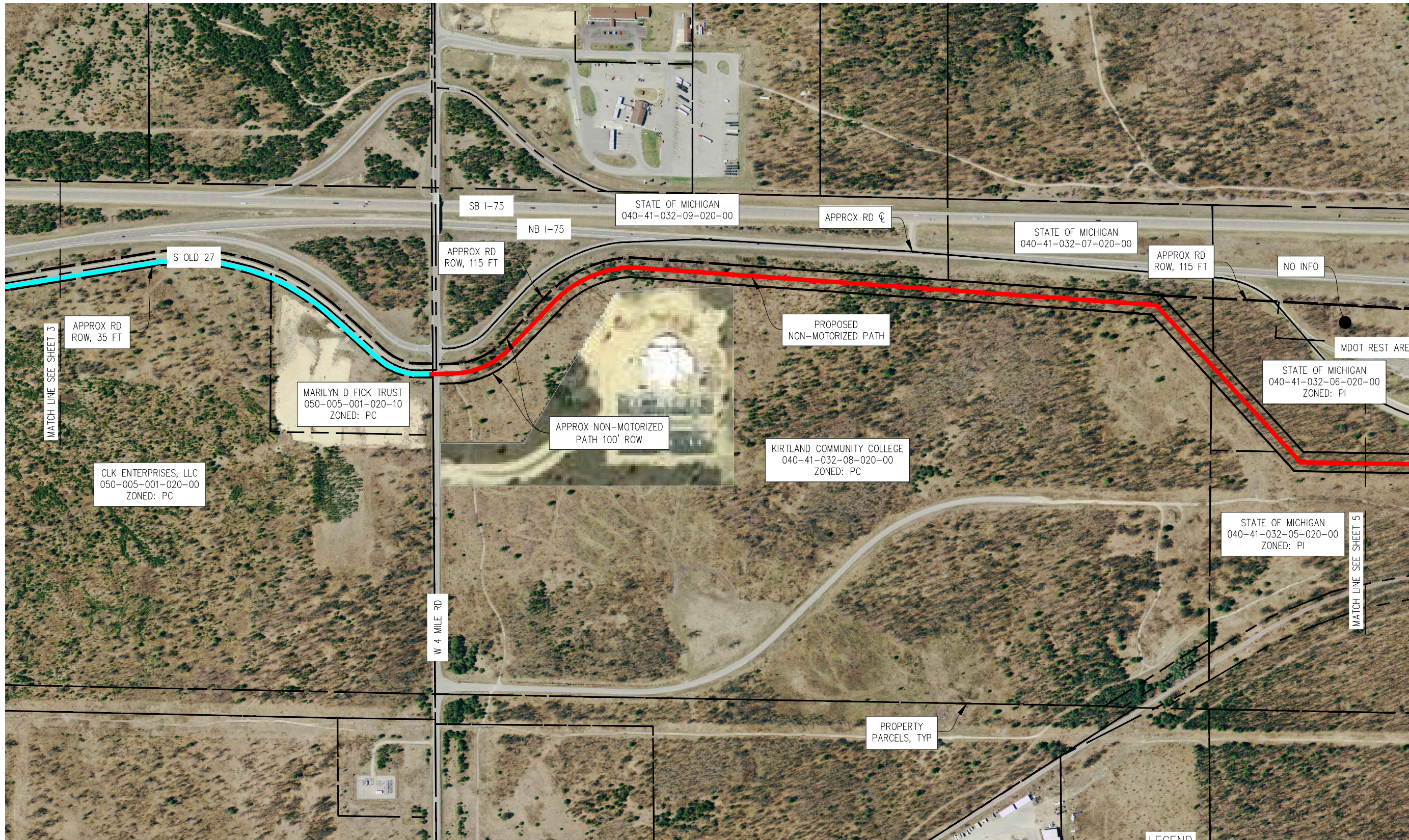

**ZONING LEGEND**

PC PLANNED COMMERCIAL  
 PI PLANNED INDUSTRIAL

**LEGEND**

- RIGHT OF WAY
- NON-MOTORIZED PATH 100' RIGHT OF WAY
- PROPERTY PARCELS
- CENTERLINE OF ROAD
- PROPOSED NON-MOTORIZED PATH
- PHASE I - GRANT APPLICATION PENDING
- PHASE III
- PROPOSED ALTERNATE NON-MOTORIZED PATH
- EXISTING ROUTE

**IRON BELLE TRAIL**  
 CRAWFORD COUNTY, MICHIGAN  
 PREPARED FOR: CRAWFORD COUNTY ROAD COMMISSION

MARK	DATE	ISSUED FOR
PROJECT NO	N3023.130	
CADD FILE	SHEET 4	
MANAGER	LCP	
DESIGNED BY	LCP	
DRAWN BY	SMM	
CHECKED BY	LCP	

**PROPOSED IRON BELLE NON-MOTORIZED PATH**

3/28/2017 4:41:52 PM \\ndg\Projects\Land\Projects\R2\N3023.130\IRON BELLE TRAIL\SHEETS\SHEET\_4.dwg

This document is an instrument of service created by Northwest Design Group, LLC. It contains proprietary information. It is intended for use only by the project named herein. The information contained herein is for the project named herein. The information may not be used for any other project without the written permission of Northwest Design Group, LLC.



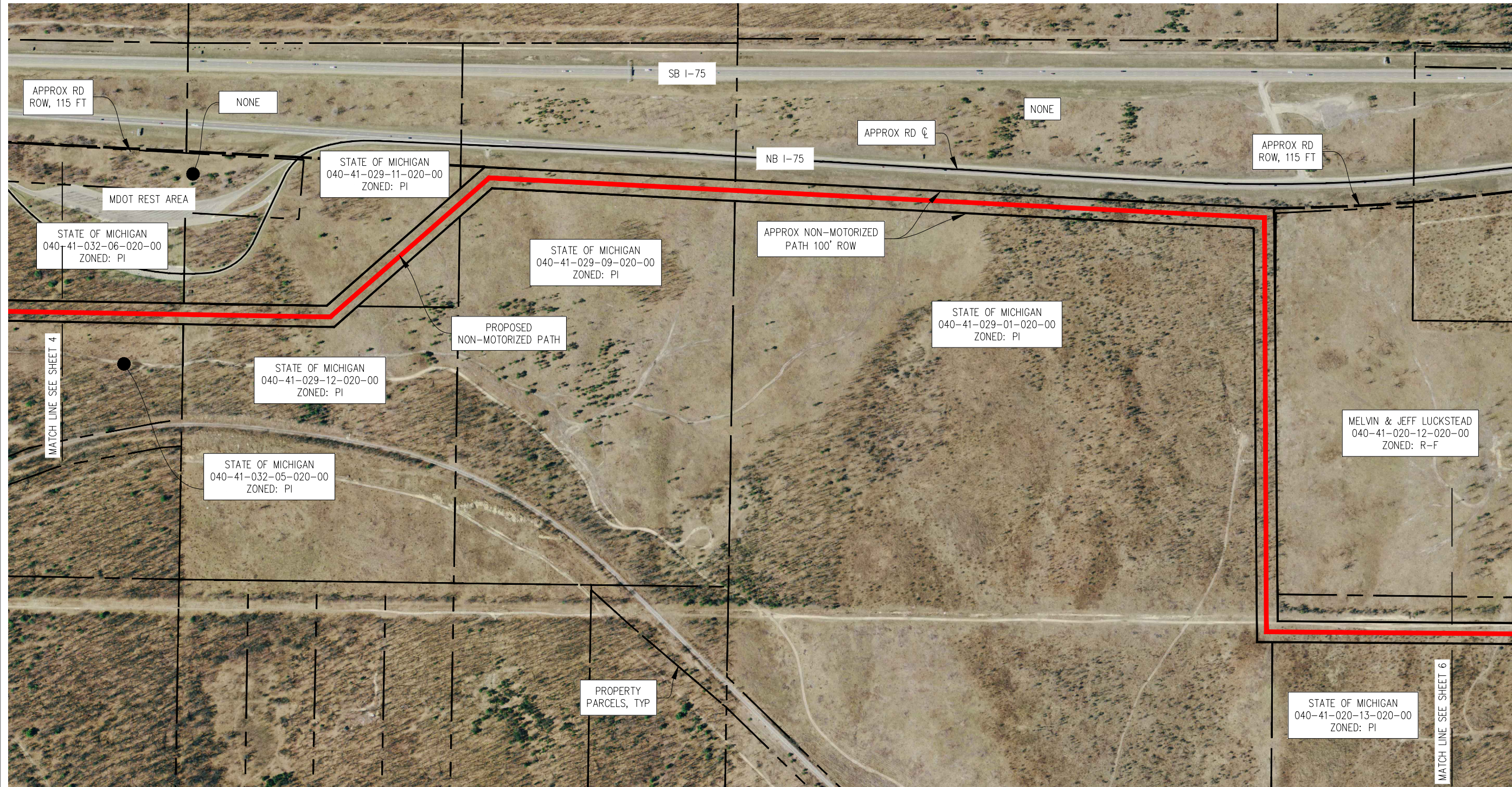

IRON BELLE TRAIL  
 CRAWFORD COUNTY, MICHIGAN  
 PREPARED FOR: CRAWFORD COUNTY ROAD COMMISSION

MARK	DATE	ISSUED FOR
PROJECT NO	N3023.130	
CADD FILE	SHEET 5	
MANAGER	LCP	
DESIGNED BY	LCP	
DRAWN BY	SMM	
CHECKED BY	LCP	
© NORTHWEST DESIGN GROUP, LLC 2016		
SHEET TITLE		

**PROPOSED**  
**IRON BELLE**  
**NON-MOTORIZED**  
**PATH**

**ZONING LEGEND**  
 PI PLANNED INDUSTRIAL  
 R-F RECREATIONAL-FOREST

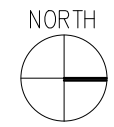

**LEGEND**

	RIGHT OF WAY
	NON-MOTORIZED PATH 100' RIGHT OF WAY
	PROPERTY PARCELS
	CENTERLINE OF ROAD
	PROPOSED NON-MOTORIZED PATH PHASE I - GRANT APPLICATION PENDING
	PROPOSED ALTERNATE NON-MOTORIZED PATH
	EXISTING ROUTE

3/28/2017 4:35:18 PM  
 \\ndg\Projects\Land\Projects\R2\N3023.130 IRON BELLE TRAIL\SHEETS\Sheet\_5.dwg

This document is an instrument of service created by Northwest Design Group, LLC. It contains proprietary information and is intended for use only by the project named herein. The document may not be used in the preparation of drawings or other work product without permission from Northwest Design Group, LLC.



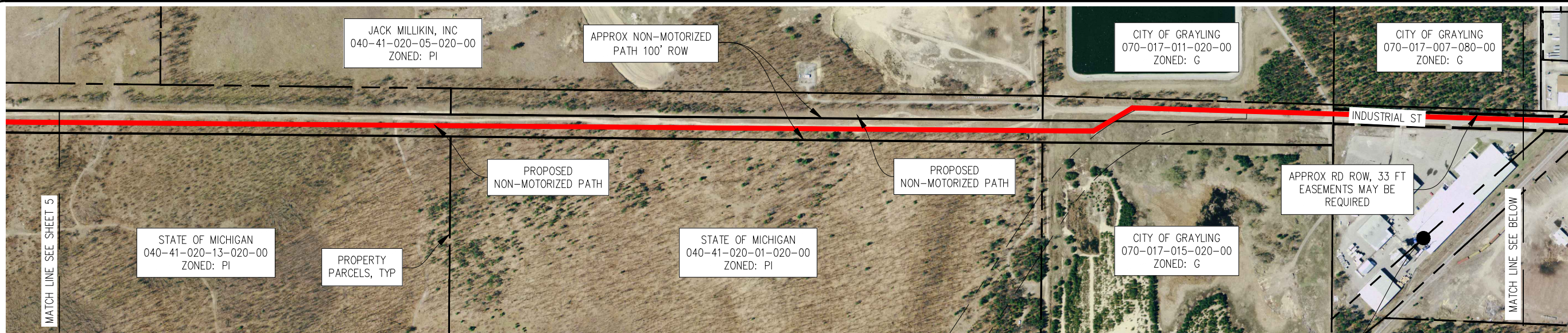

**ZONING LEGEND**  
 PI PLANNED INDUSTRIAL  
 G GOVERNMENT

**PROPOSED PATH**

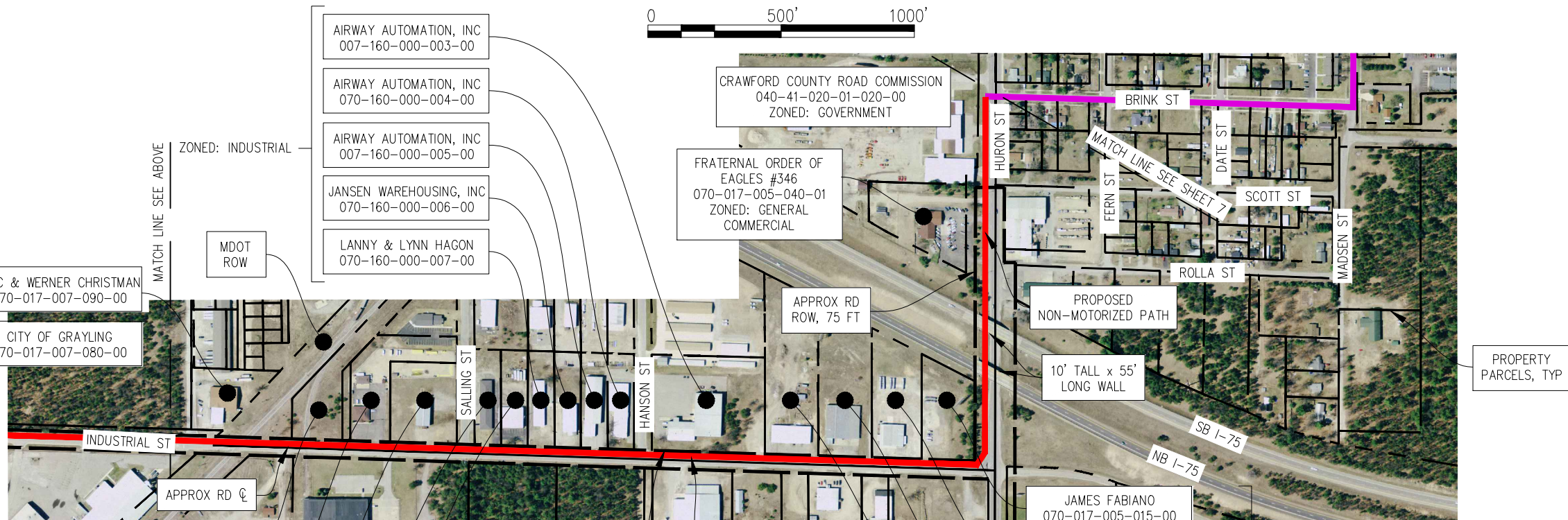

**PROPOSED PATH**



**LEGEND**

- RIGHT OF WAY
- NON-MOTORIZED PATH 100' RIGHT OF WAY
- PROPERTY PARCELS
- CENTERLINE OF ROAD
- PROPOSED NON-MOTORIZED PATH
- PHASE I - GRANT APPLICATION PENDING
- PROPOSED ALTERNATE NON-MOTORIZED PATH
- EXISTING ROUTE

IRON BELLE TRAIL  
 CRAWFORD COUNTY, MICHIGAN

PREPARED FOR: CRAWFORD COUNTY ROAD COMMISSION

MARK	DATE	ISSUED FOR
PROJECT NO	N3023.130	
CADD FILE	SHEET 6	
MANAGER	LCP	
DESIGNED BY	LCP	
DRAWN BY	SMM	
CHECKED BY	LCP	
© NORTHWEST DESIGN GROUP, LLC 2016		
SHEET TITLE		

**PROPOSED**  
**IRON BELLE**  
**NON-MOTORIZED**  
**PATH**



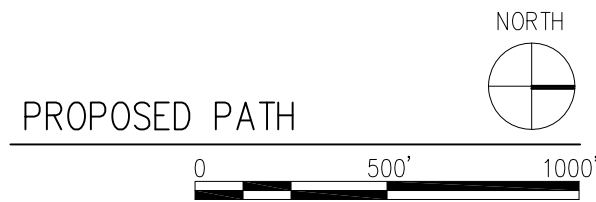
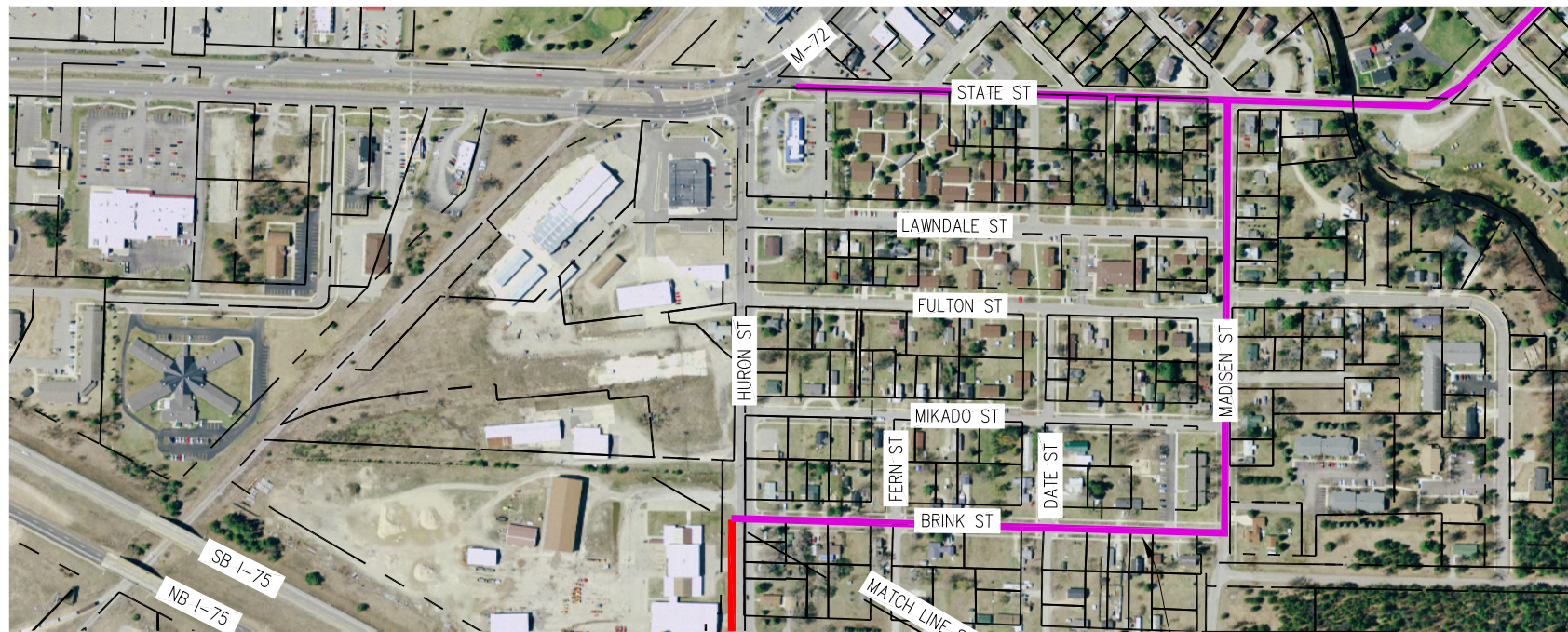

- LEGEND**
- RIGHT OF WAY
  - NON-MOTORIZED PATH 100' RIGHT OF WAY
  - PROPERTY PARCELS
  - CENTERLINE OF ROAD
  - PROPOSED NON-MOTORIZED PATH
  - PHASE I - GRANT APPLICATION PENDING
  - PROPOSED ALTERNATE NON-MOTORIZED PATH
  - EXISTING PATH

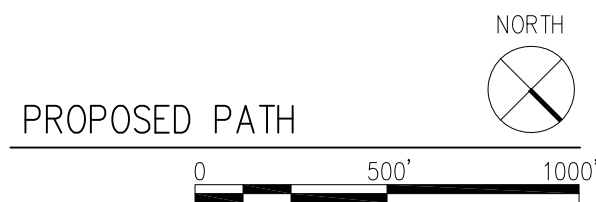
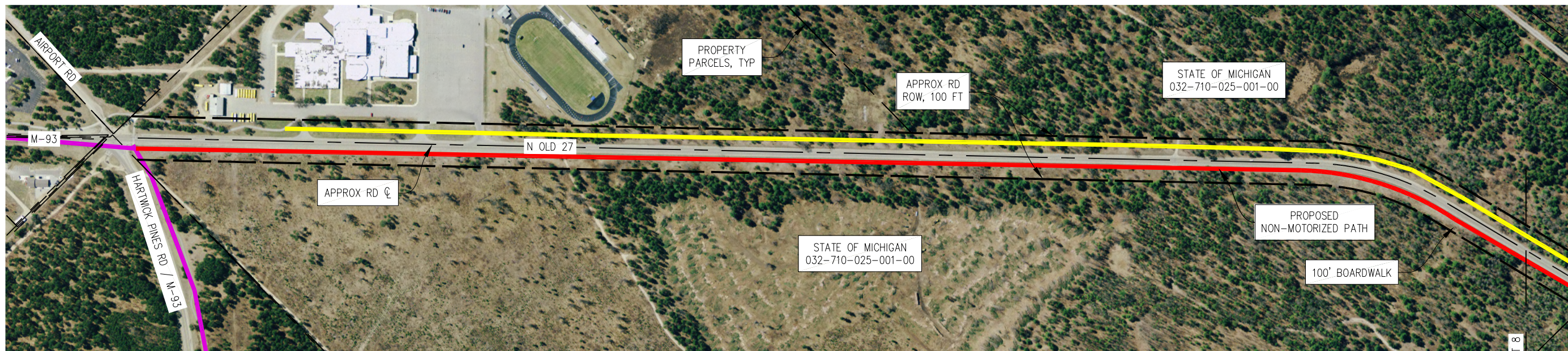

MARK	DATE	ISSUED FOR
PROJECT NO	N3023.130	
CADD FILE	SHEET 7	
MANAGER	LCP	
DESIGNED BY	LCP	
DRAWN BY	SMM	
CHECKED BY	LCP	
© NORTHWEST DESIGN GROUP, LLC 2016		

**PROPOSED  
 IRON BELLE  
 NON-MOTORIZED  
 PATH**

**IRON BELLE TRAIL**  
 CRAWFORD COUNTY, MICHIGAN  
 PREPARED FOR: CRAWFORD COUNTY ROAD COMMISSION

8/29/2016 10:48:46 PM  
 \\NDGSRV1\LandProjects\Land Projects\23\N3023.130 IRON BELLE TRAIL\SHEETS\SHEET 7.dwg

This document is an instrument of service created by Northwest Design Group, LLC. It contains proprietary information and is intended for use only by the recipient named herein. One is intended for use only by the recipient named herein. This document may not be used in the preparation of drawings or other works based on its content. The recipient may not be reproduced without written permission from Northwest Design Group, LLC.



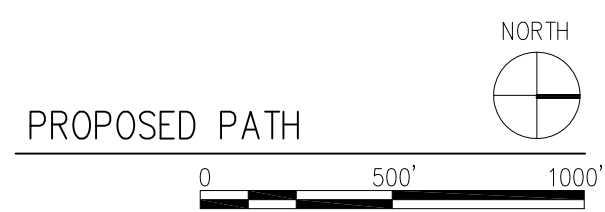
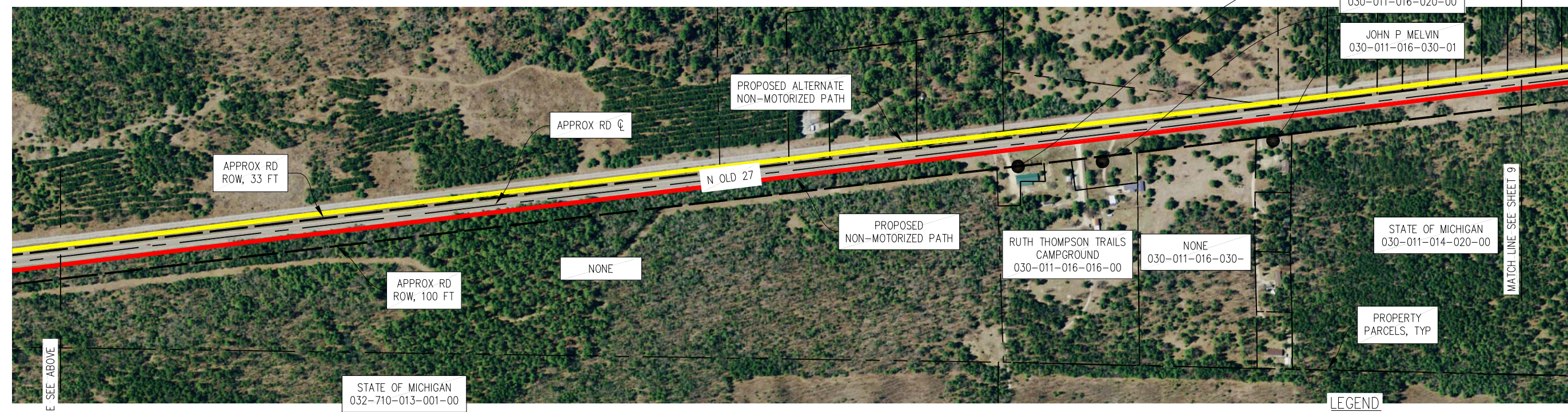
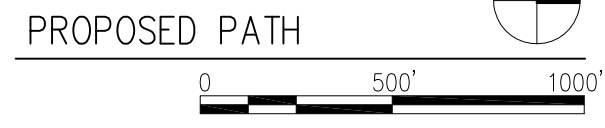
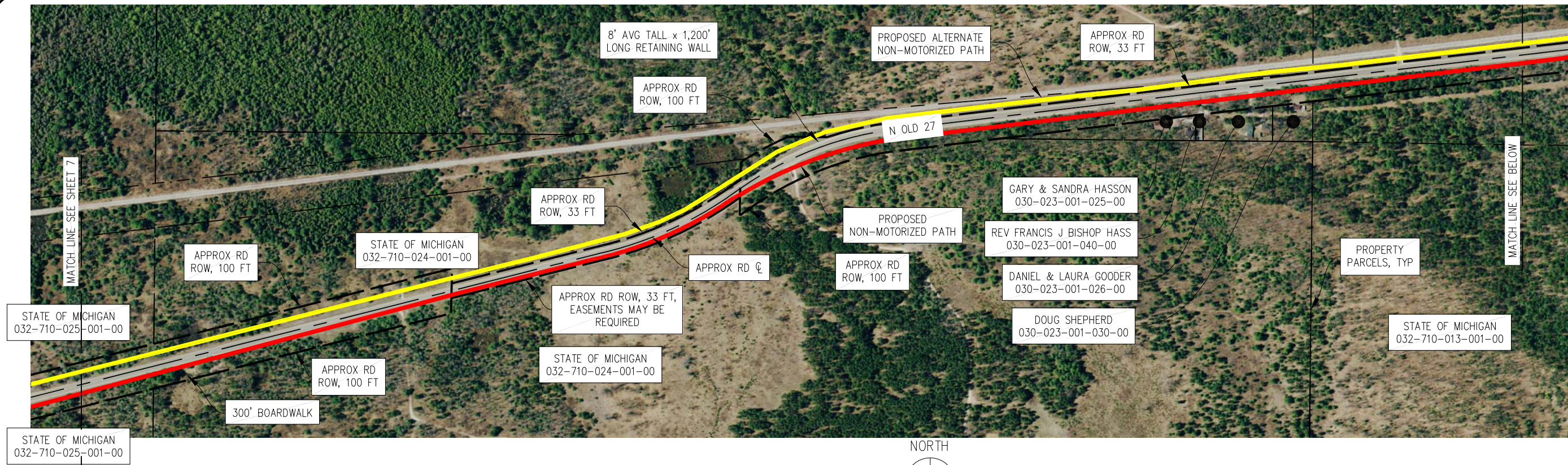

**LEGEND**

- RIGHT OF WAY
- NON-MOTORIZED PATH 100'
- RIGHT OF WAY
- PROPERTY PARCELS
- CENTERLINE OF ROAD
- PROPOSED NON-MOTORIZED PATH
- PHASE 1 - GRANT APPLICATION PENDING
- PROPOSED ALTERNATE NON-MOTORIZED PATH
- EXISTING PATH

MARK	DATE	ISSUED FOR
PROJECT NO	N3023.130	
CADD FILE	SHEET 8	
MANAGER	LCP	
DESIGNED BY	LCP	
DRAWN BY	SMM	
CHECKED BY	LCP	
© NORTHWEST DESIGN GROUP, LLC 2016		
SHEET TITLE		

**PROPOSED  
 IRON BELLE  
 NON-MOTORIZED  
 PATH**

8/30/2016 1:12:31 PM  
 \\NDGSRV1\LandProjects\Land Projects\23\N3023.130 IRON BELLE TRAIL\SHEETS\SHEET 8.dwg

This document is an instrument of service created by Northwest Design Group, LLC. It contains confidential information and is intended for use only by the project named herein. One is intended for use only by the project named herein. One is intended for use only by the project named herein. One is intended for use only by the project named herein. One is intended for use only by the project named herein.

IRON BELLE TRAIL  
 CRAWFORD COUNTY, MICHIGAN  
 PREPARED FOR: CRAWFORD COUNTY ROAD COMMISSION



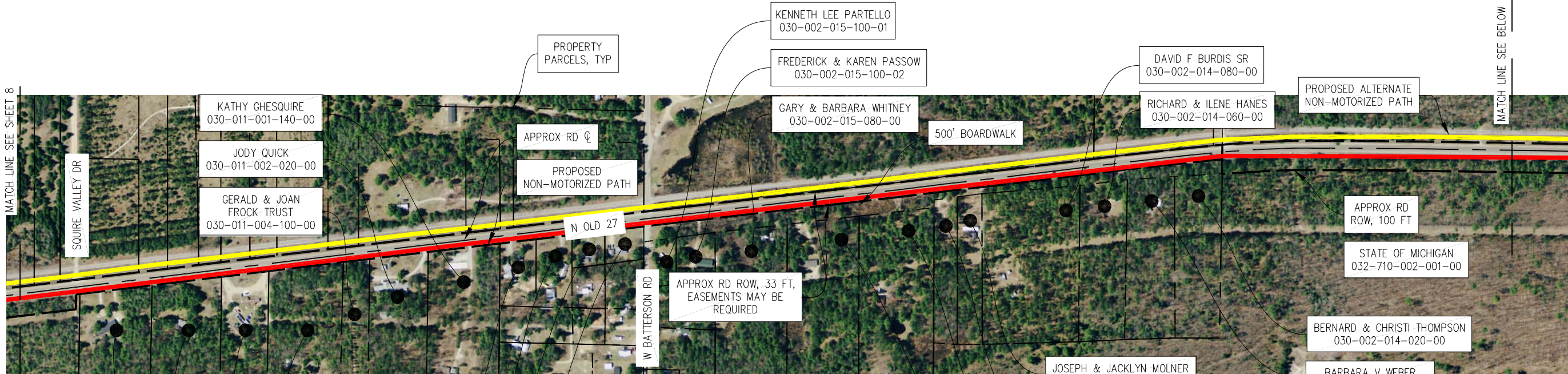

- REX ALMA 030-011-003-081-00
- CYNTHIA A ALMA 030-011-003-036-00
- DUANE & MARLYN CASSIDY 030-011-003-010-00
- WENDY A HOTTLE 030-011-004-120-00
- KATHY GHESQUIRE 030-011-001-140-00
- JODY QUICK 030-011-002-020-00
- GERALD & JOAN FROCK TRUST 030-011-004-100-00
- JAMES & RUTH THOMPSON 030-011-002-060-00
- JAMES & RUTH THOMPSON 030-011-002-040-00
- JOHN SCHORNACK 030-011-001-110-00
- LARRY L DIXSON 030-011-001-105-00

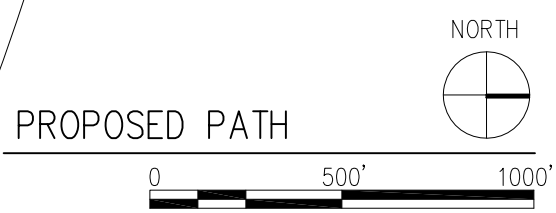

- JOSEPH & JACKLYN MOLNER 030-002-014-105-00
- ROBERT & KIMBERLY EMMONS 030-002-014-100-00
- SUSAN PRATT 030-002-015-020-00
- LISA MARIA BANCROFT 030-002-015-060-00
- KENNETH LEE PARTELLO 030-002-015-100-01
- FREDERICK & KAREN PASSOW 030-002-015-100-02
- GARY & BARBARA WHITNEY 030-002-015-080-00
- DAVID F BURDIS SR 030-002-014-080-00
- RICHARD & ILENE HANES 030-002-014-060-00
- BERNARD & CHRISTI THOMPSON 030-002-014-020-00
- BARBARA V WEBER 030-002-014-040-00

- LEGEND**
- RIGHT OF WAY
  - NON-MOTORIZED PATH 100' RIGHT OF WAY
  - PROPERTY PARCELS
  - CENTERLINE OF ROAD
  - PROPOSED NON-MOTORIZED PATH
  - PHASE I - GRANT APPLICATION PENDING
  - PROPOSED ALTERNATE NON-MOTORIZED PATH
  - EXISTING PATH

8/30/2016 4:05:16 PM \\NDGSRV1\LandProjects\22\N3023.130 IRON BELLE TRAIL\SHEETS\SHEET 9.dwg

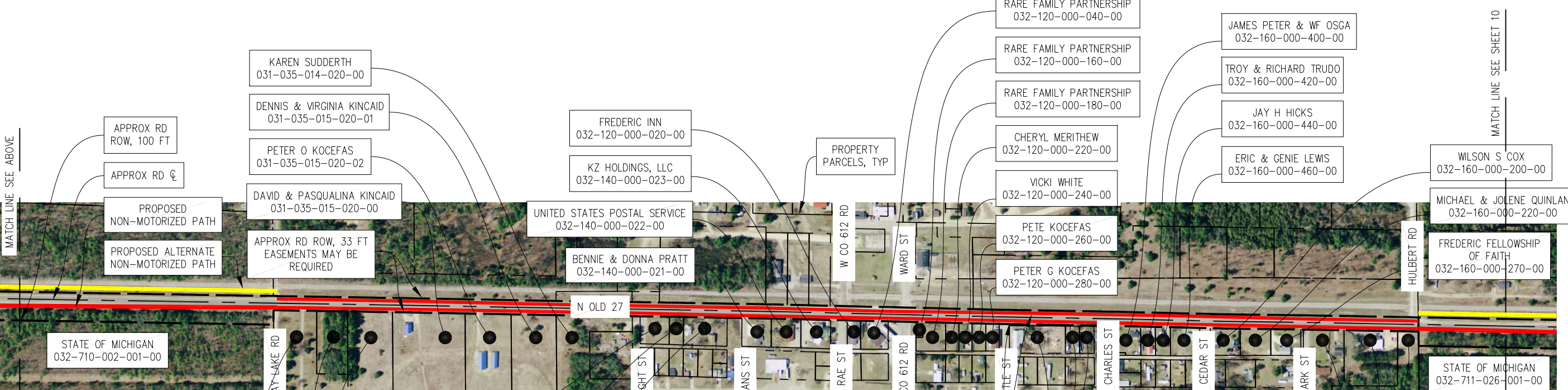

- FREDERIC TOWNSHIP 031-035-015-050-00
- BENJAMIN & KENNETH GOWARD 031-035-015-045-00
- DENNIS & VIRGINIA KINCAID 031-035-015-020-03
- KAREN SUDDERTH 031-035-014-020-00
- DENNIS & VIRGINIA KINCAID 031-035-015-020-01
- PETER O KOCEFAS 031-035-015-020-02
- DAVID & PASQUALINA KINCAID 031-035-015-020-00
- ETHEL PIERCE 032-140-000-320-00
- AMY LEBLANC 032-140-000-340-00
- ERIC BINDSCHATEL 032-140-000-360-00

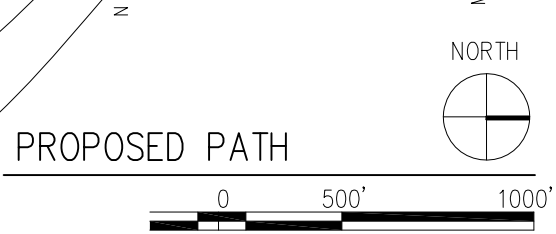

- RARE FAMILY PARTNERSHIP 032-120-000-040-00
- RARE FAMILY PARTNERSHIP 032-120-000-160-00
- RARE FAMILY PARTNERSHIP 032-120-000-180-00
- CHERYL MERITHEW 032-120-000-220-00
- VICKI WHITE 032-120-000-240-00
- PETE KOCEFAS 032-120-000-260-00
- PETER G KOCEFAS 032-120-000-280-00
- RICHARD L DAVIS 032-120-000-500-00
- WILLIAM R MARTIN 032-120-000-480-00
- MICHAEL LOVE 032-120-000-400-00
- JAMES PETER & WF OSGA 032-160-000-400-00
- TROY & RICHARD TRUDO 032-160-000-420-00
- JAY H HICKS 032-160-000-440-00
- ERIC & GENIE LEWIS 032-160-000-460-00
- WILSON S COX 032-160-000-200-00
- MICHAEL & JOLENE QUINLAN 032-160-000-220-00
- FREDERIC FELLOWSHIP OF FAITH 032-160-000-270-00
- STATE OF MICHIGAN 032-711-026-001-00
- STATE OF MICHIGAN 032-711-035-009-00
- WILLIAM GERGOSKY 031-035-002-080-00
- JOHN & WR MILLER 031-035-002-060-00

MARK	DATE	ISSUED FOR
PROJECT NO	N3023.130	
CADD FILE	SHEET 9	
MANAGER	LCP	
DESIGNED BY	LCP	
DRAWN BY	SMM	
CHECKED BY	LCP	
© NORTHWEST DESIGN GROUP, LLC 2016		
SHEET TITLE		

**PROPOSED IRON BELLE NON-MOTORIZED PATH**

9

IRON BELLE TRAIL  
 CRAWFORD COUNTY, MICHIGAN  
 PREPARED FOR: CRAWFORD COUNTY ROAD COMMISSION

This document is an instrument of service created by Northwest Design Group, LLC. It contains proprietary information and is intended for use only in the preparation of approved work. Any reproduction or use of this document without the express written permission of Northwest Design Group, LLC is prohibited.



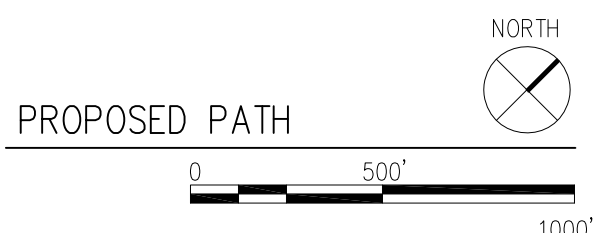
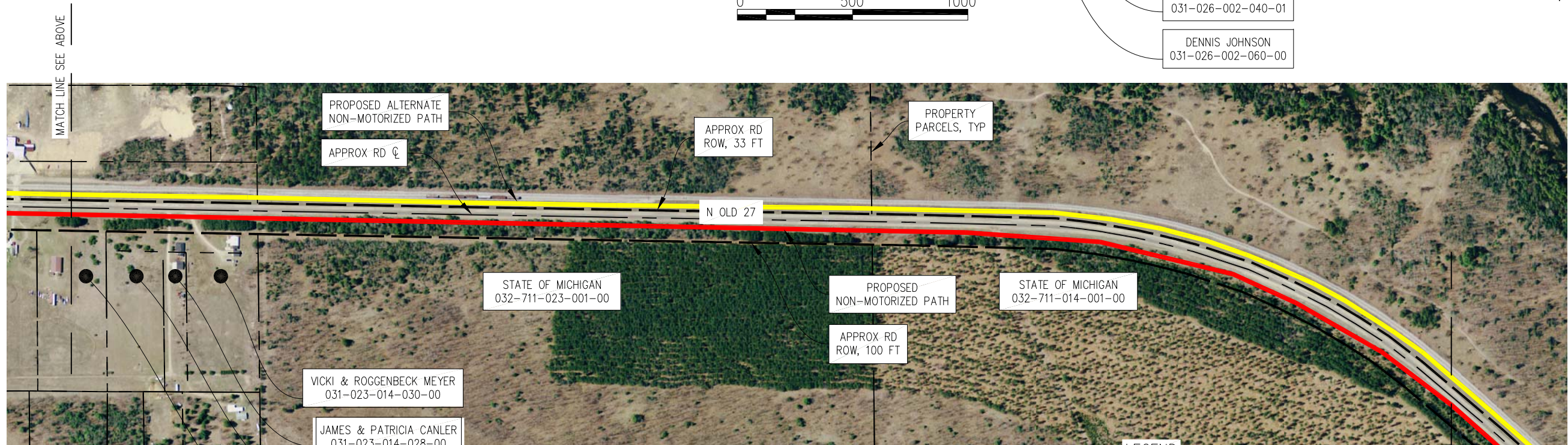
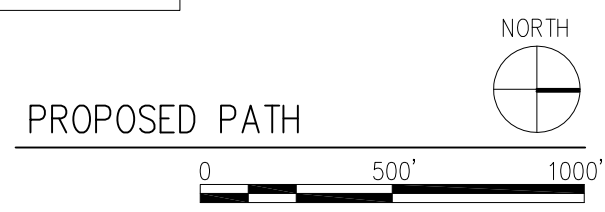
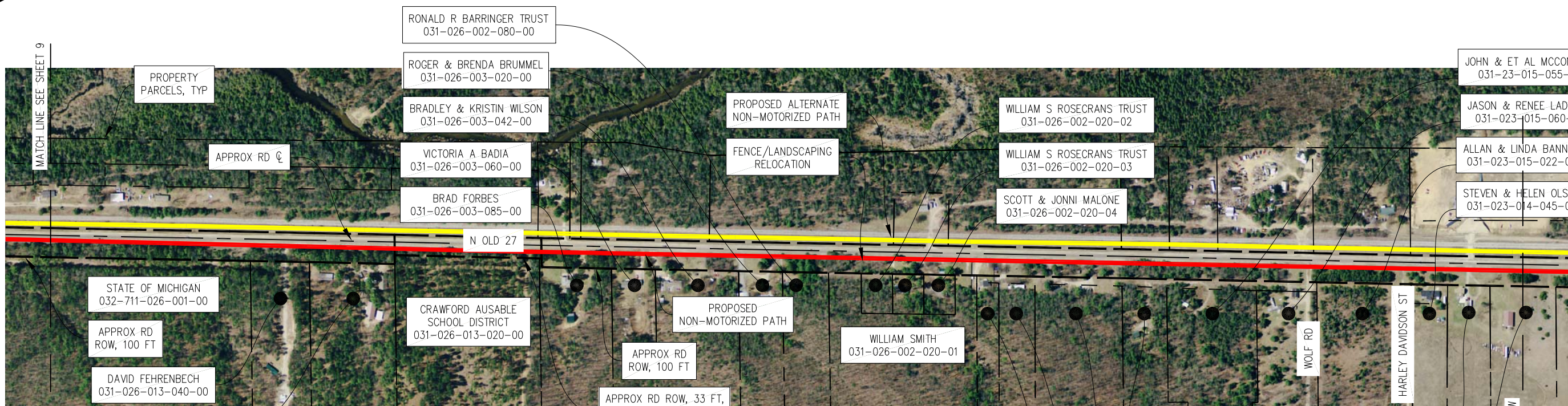

**LEGEND**

- RIGHT OF WAY
- NON-MOTORIZED PATH 100'
- RIGHT OF WAY
- PROPERTY PARCELS
- CENTERLINE OF ROAD
- PROPOSED NON-MOTORIZED PATH
- PHASE I - GRANT APPLICATION PENDING
- PROPOSED ALTERNATE NON-MOTORIZED PATH
- EXISTING PATH

**IRON BELLE TRAIL**  
 CRAWFORD COUNTY, MICHIGAN  
 PREPARED FOR: CRAWFORD COUNTY ROAD COMMISSION

MARK	DATE	ISSUED FOR
PROJECT NO	N3023.130	
CADD FILE	SHEET 10	
MANAGER	LCP	
DESIGNED BY	LCP	
DRAWN BY	SMM	
CHECKED BY	LCP	
© NORTHWEST DESIGN GROUP, LLC 2016		

**PROPOSED IRON BELLE NON-MOTORIZED PATH**

9/28/2016 3:11:40 PM \\NDGSRV1\LandProjects\231\N3023.130 IRON BELLE TRAIL\SHEETS\SHEET 10.dwg

This document is an instrument of service created by Northwest Design Group, LLC. It contains proprietary information and is intended for use only by the project named herein. This document may not be used in the preparation of reports, plans, or other works based on its content. The user of this document may not be held liable for any errors or omissions. Northwest Design Group, LLC. All rights reserved. Northwest Design Group, LLC.



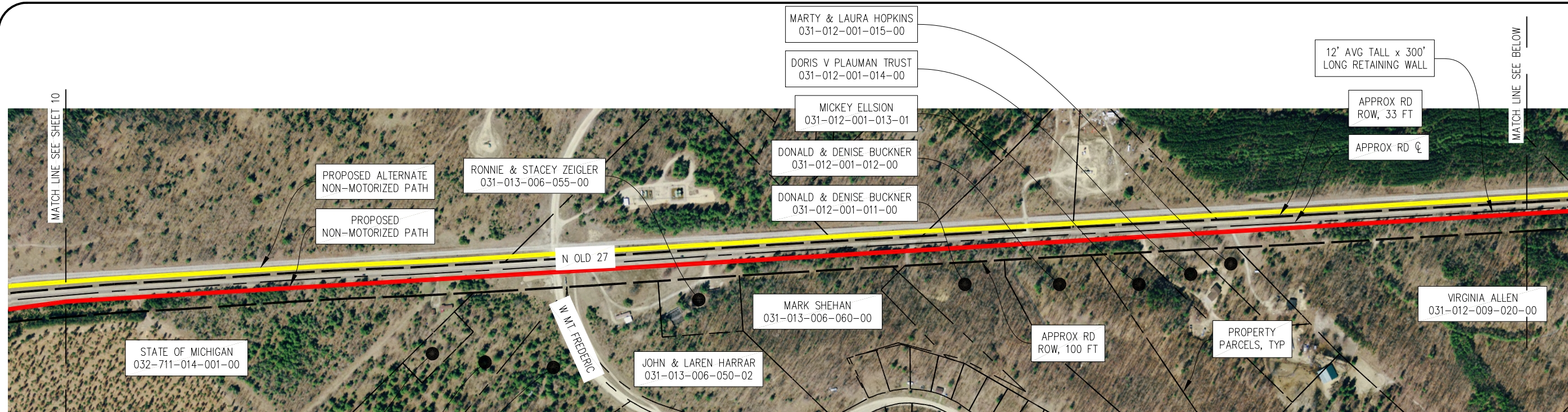

DANNY & ROSE TAYLOR 031-013-007-020-00

DAN & ROSE MARIE TAYLOR 031-013-005-001-00

LINTZ FAMILY TRUST 031-013-005-002-00

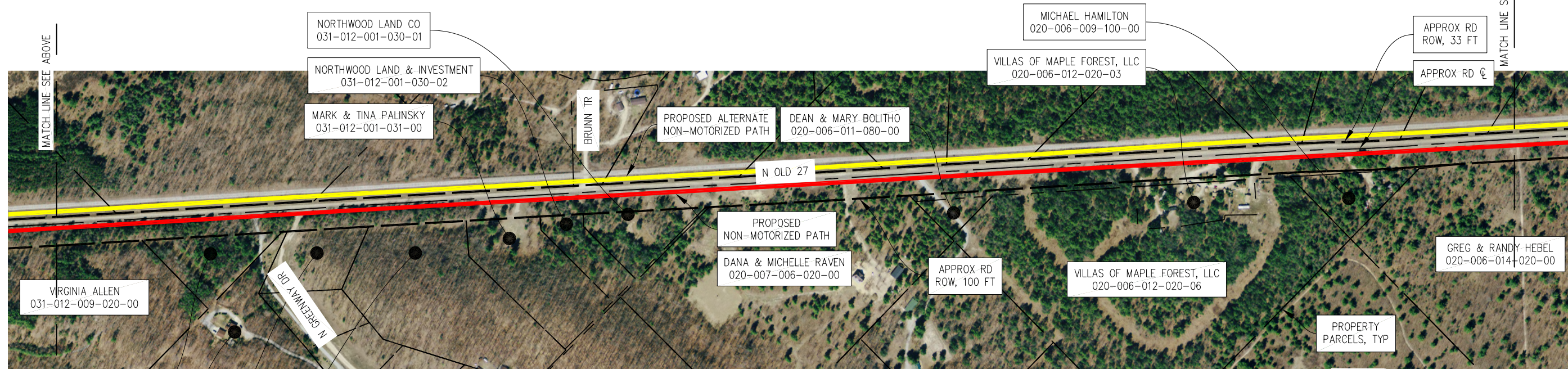
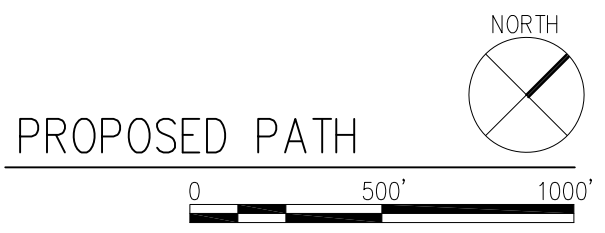

RANDI SIMMONS 031-012-003-020-00

JOSHUA & ELSIE YEYKAL 031-012-001-025-00

MARK & TINA PALINSKY 031-012-001-032-01

SHAWN PARKER 031-012-001-032-06

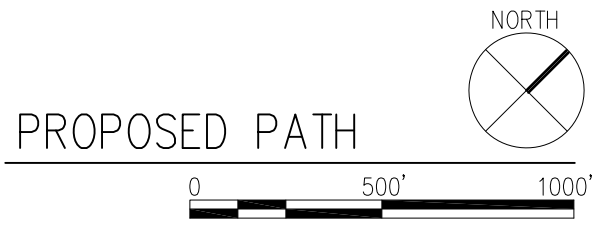

**LEGEND**

- RIGHT OF WAY
- NON-MOTORIZED PATH 100'
- RIGHT OF WAY
- PROPERTY PARCELS
- CENTERLINE OF ROAD
- PROPOSED NON-MOTORIZED PATH
- PHASE 1 - GRANT APPLICATION PENDING
- PROPOSED ALTERNATE NON-MOTORIZED PATH
- EXISTING PATH

MARK	DATE	ISSUED FOR
PROJECT NO	N3023.130	
CADD FILE	SHEET 11	
MANAGER	LCP	
DESIGNED BY	LCP	
DRAWN BY	SMM	
CHECKED BY	LCP	
© NORTHWEST DESIGN GROUP, LLC 2016		
SHEET TITLE		

**PROPOSED IRON BELLE NON-MOTORIZED PATH**

9/8/2016 3:11:44 PM \\NDGSRV1\LandProjects\23\N3023.130 IRON BELLE TRAIL\SHEETS\SHEET 11.dwg

This document is an instrument of service created by Northwest Design Group, LLC. It contains proprietary information and is intended for use only by the project named herein. This document may not be used in the preparation of drawings or other works based on its content. Any reproduction, distribution, or other use of this document without the written permission of Northwest Design Group, LLC is prohibited.

IRON BELLE TRAIL  
 CRAWFORD COUNTY, MICHIGAN  
 PREPARED FOR: CRAWFORD COUNTY ROAD COMMISSION



9/28/2016 3:11:48 PM

\\NDGSRV1\LandProjects\Land Projects\22\N3023.130 IRON BELLE TRAIL\SHEETS\SHEET 12.dwg

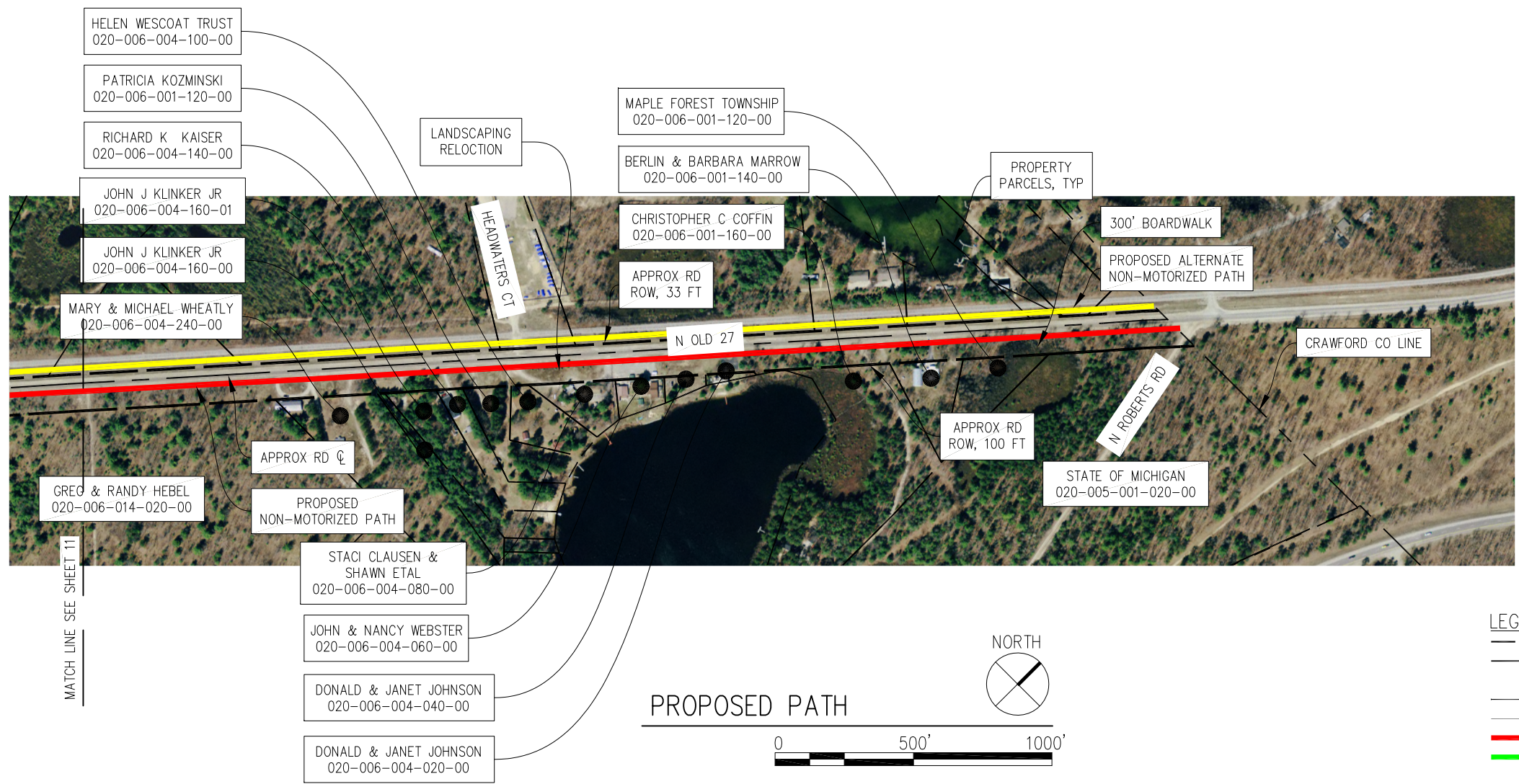

**LEGEND**

- RIGHT OF WAY
- NON-MOTORIZED PATH 100'
- RIGHT OF WAY
- PROPERTY PARCELS
- CENTERLINE OF ROAD
- PROPOSED NON-MOTORIZED PATH
- PHASE 1 - GRANT APPLICATION PENDING
- PROPOSED ALTERNATE NON-MOTORIZED PATH
- EXISTING PATH

MARK	DATE	ISSUED FOR
PROJECT NO	N3023.130	
CADD FILE	SHEET 12	
MANAGER	LCP	
DESIGNED BY	LCP	
DRAWN BY	SMM	
CHECKED BY	LCP	
© NORTHWEST DESIGN GROUP, LLC 2016		
SHEET TITLE		

**PROPOSED IRON BELLE NON-MOTORIZED PATH**

This document is an instrument of service under contract with Northwest Design Group, LLC. It contains proprietary information and is intended for use only by the project named herein. Any use of this document for any other purpose without the written permission of Northwest Design Group, LLC is prohibited.



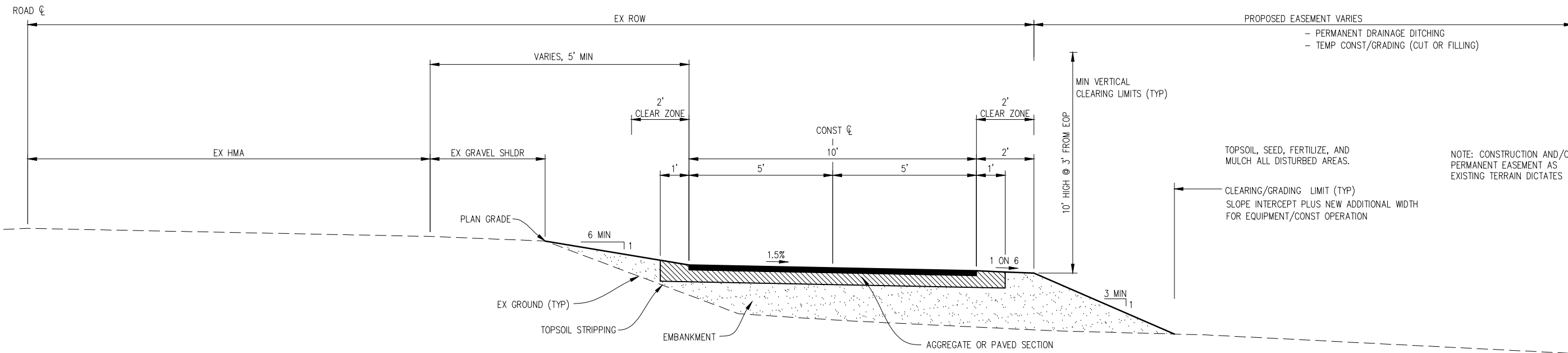

**ROADWAY AREA TYPICAL SECTION**  
 APPLIES: STA \_ TO \_

NOTE: ALONG ROADWAY MAINTAIN THE PATH STRUCTURE WITHIN EXISTING ROW.

IRON BELLE TRAIL  
 CRAWFORD COUNTY, MICHIGAN  
 PREPARED FOR: CRAWFORD COUNTY ROAD COMMISSION

MARK	DATE	ISSUED FOR
PROJECT NO	N3023.130	
CADD FILE	TYP SECT 2	
MANAGER	DSB	
DESIGNED BY	DSB	
DRAWN BY	MAS	
CHECKED BY	JAF	
© NORTHWEST DESIGN GROUP, LLC 2016		

SHEET TITLE  
**TYPICAL SECTIONS**

\\ndg\env\land\Projects\Land\Projects R2\N3023.130 IRON BELLE TRAIL\SHEETS\TYP SECT 2.dwg 3/29/2017 1:21:23 PM

This document is an instrument of service created by Northwest Design Group, LLC. It contains proprietary information. The recipient may not use, reproduce, distribute, or otherwise exploit the content of this document without the prior written consent of Northwest Design Group, LLC.



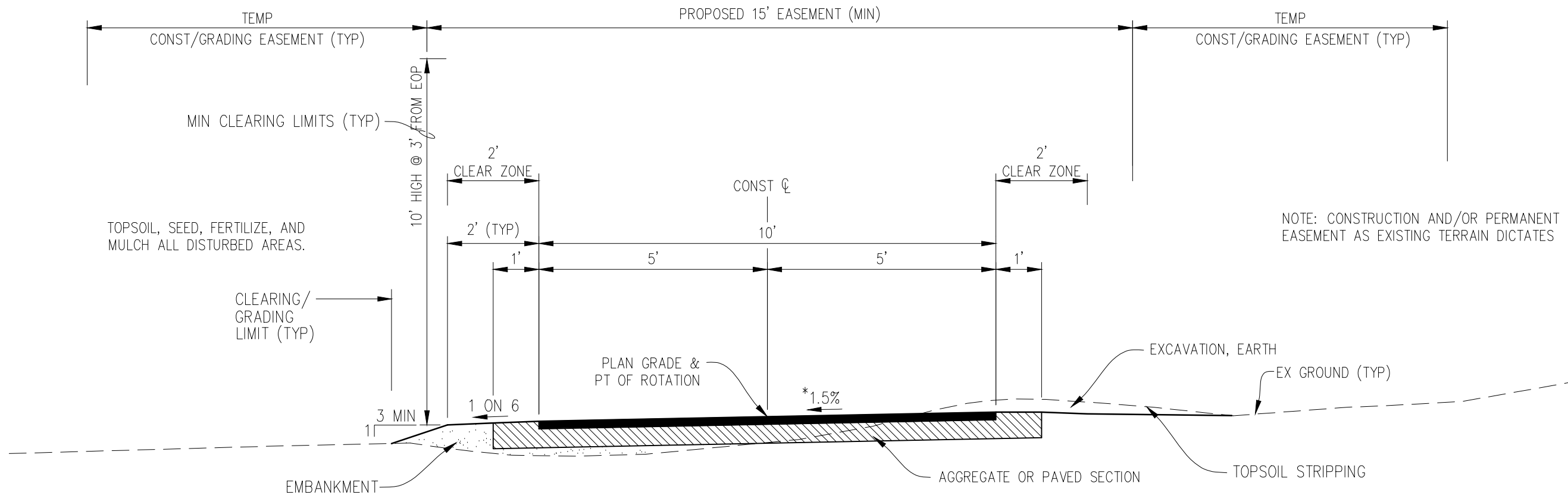

**SEPARATED/STAND ALONE TRAIL SECTION**  
 APPLIES: STA \_ TO \_

NOTE: PATH WILL FOLLOW THE EXISTING GROUND TO MINIMIZE WORK NEEDED ON EACH SIDE OF THE PATH STRUCTURE. SOME CUT & FILLS MAY BE NEEDED TO MAINTAIN PROFILE GRADES BELOW THE MAXIMUM ADA.

IRON BELLE TRAIL  
 CRAWFORD COUNTY, MICHIGAN  
 PREPARED FOR: CRAWFORD COUNTY ROAD COMMISSION

MARK	DATE	ISSUED FOR
PROJECT NO	N3023.130	
CADD FILE	TYP SECT MRB	
MANAGER	DSB	
DESIGNED BY	DSB	
DRAWN BY	MAS	
CHECKED BY	JAF	

© NORTHWEST DESIGN GROUP, LLC 2016

SHEET TITLE

TYPICAL SECTIONS

C-501

3/24/2017 2:23:22 PM \\ndg\svr\land\Projects\Land Projects R2\N3023.130 IRON BELLE TRAIL\SHEETS\TYP SECT MRB.dwg

This document is an instrument of service under the Michigan Professional Engineers Act. It contains proprietary information and is intended for use only by the project named herein. The document may not be used in the preparation of drawings or other work subject to the contract. This document may not be reproduced without written permission from Northwest Design Group, Inc.